

ANCHOR BAY RESTHOUSE COMPLEX

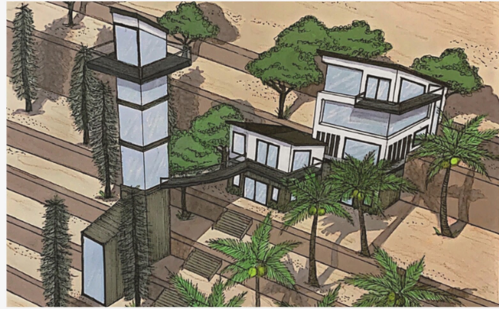

BEACHFRONT HOUSE PERSPECTIVE
A bird's-eye perspective view of the beachfront house, showcasing the main house, annex, and viewing point.

CONCEPT. The project's objective is to create a complex of resthouses designed for varying climactic contexts, but within the same site. Anchor Bay Resthouse Complex features both a sleek, contemporary beachfront house and a rustic, traditional forest house to enjoy different atmospheres within the same tropics.

All the buildings are designed to provide user-specific solutions, enhancing both the human experience and the ambiance of the locale. Our primary design philosophy for this project involves the balance between the complementation and juxtaposition of the various structures with their environments.



BIRD'S EYE VIEW



WORM'S EYE VIEW

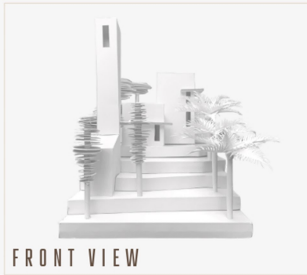

FRONT VIEW

COLORS

MAHOGANY PLANKS

WHITE CONCRETE

GLASS

WALNUT WOOD PANELS

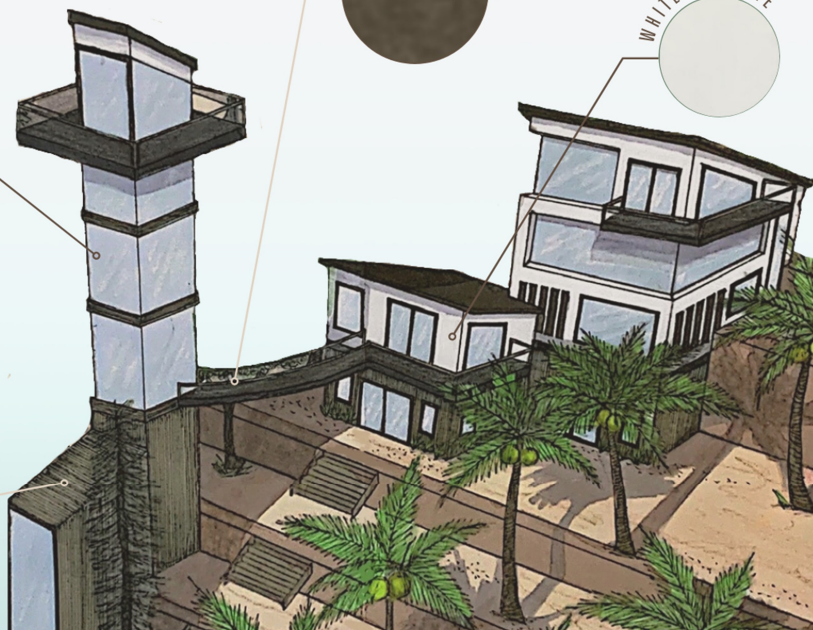

SITE ANALYSIS. The site is located in Anchor Bay, California. Anchor Bay possesses an elevation of 32 meters and is lightly populated, with 473 residents and a common camping spot for tourists. The site is along the bay, extending east into a clearing in the redwood forest on the outskirts of the beach area.

The sparse population adds to the secluded vacation feel. The project site also benefits from tourist exposure. The structures are oriented facing east to maximize sunlight at the front of the buildings for an authentic tropical vibe, while at the same time minimizing sunlight in the backyard for outdoor activities. The two environmental conditions within the site, the beach and the redwood forest, can be utilized to create two different house design styles to fit the ecological differences.

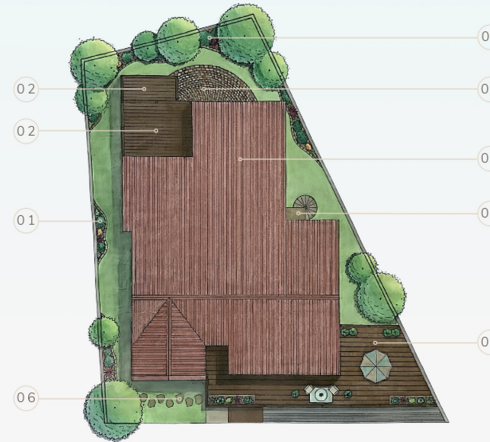

FOREST HOUSE SITE DEVELOPMENT PLAN

0 1 2 3 4 5 m 10 15 20 25 30 m

SITE'S PROMINENT FEATURES

- | | |
|----------------------------|-----------------------------|
| 01 planters for foliage | 04 metal corrugated roofing |
| 02 balconies | 05 emergency staircase |
| 03 cobblestone-paved patio | 06 stone pathway |

ANCHOR BAY, CALIFORNIA

An eye-level view of the beach and the surrounding forest



FOREST HOUSE GROUND FLOOR PLAN

0 1 2 3 4 5 m 10 15 20 25 30 m

GROUND FLOOR'S PROMINENT FEATURES

- | | |
|----------------------------|----------------------------|
| 01 open kitchen and dining | 04 room for guest's pets |
| 02 on-site maintenance | 05 home office and theater |
| 03 living room and lounge | 06 carport for two cars |

SITE ZONING

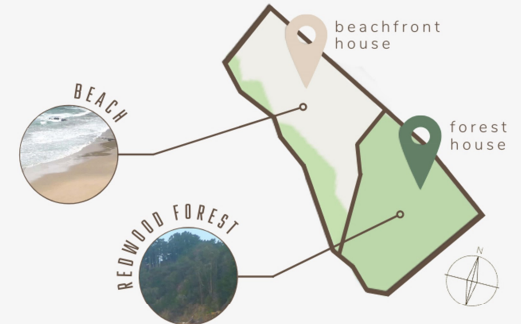



ANCHOR BAY RESTHOUSE COMPLEX



FOREST HOUSE FRONT ELEVATION

0 1 2 3 4 5 m 10 15 20 25 30 m



FOREST HOUSE RIGHT SIDE ELEVATION

0 1 2 3 4 5 m 10 15 20 25 30 m



FOREST HOUSE SECTION

0 1 2 3 4 5 m 10 15 20 25 30 m

The elevations show the numerous windows on the structure that showcase the strength of the locale, which is the view.



The section shows the interior layout and the room placement which is optimized for ease of use and universal accessibility.

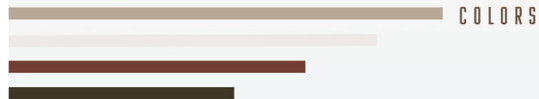

COLORS

