

Rosas Complex

MAGINHAWA LANDMARK HUB

JURIA, Oliver Jaison D.

ARCH 22 DESIGN IV
SUBMITTED TO: LUNA MARREL CEASAR

Design Problem

LACK OF SAFE DIVERSE SPACES OUTSIDE OF FOOD ESTABLISHMENTS
THE LANDMARK HUB NEEDS TO STAND OUT BY BEING A SAFE SPACE THAT IS NOT DIRECTLY ASSOCIATED WITH EATING GIVEN THE ABUNDANCE OF FOOD SPOTS IN THE AREA

Design Solution

PROVIDE A STRUCTURE/SPACE THAT COMPLEMENTS ACTIVITIES BEFORE OR AFTER THE USERS EAT IN NEARBY FOOD ESTABLISHMENTS
ALLOW PEOPLE TO ENJOY BEFORE/AFTER MEALS THROUGH A COMPLEX OF VARIOUS STUDIOS AND SPACES TO PROMOTE COMMUNITY ACTIVITIES AND ENTREPRENEURSHIP EVENTS

Design Concept : Rosas

LIKE GREAT LEADERS I WANTED THE DESIGN TO INSPIRE PEOPLE TO ACT BY PROVIDING THEM A SENSE OF BELONGING AND PURPOSE THROUGH SPACES
THE ROSE COMPLEMENTS THE SPIRIT OF MAGINHAWA ST AS IT SYMBOLIZES THE BEAUTY IN HARDSHIP AND THE IMPORTANCE OF PERSEVERANCE. WHAT BETTER WAY TO PROVIDE SOLACE AND PURPOSE THROUGH THE PLAY OF FORM AND SPACES?

Design Elements:

Blooming Opening

MAXIMIZE OPEN SPACE
NATURAL VENTILATION & LIGHTING
GRANDIOSE YET SIMPLE ENTRANCES

Centered Assymetry

BALANCE IN SCALE
VARIABILITY IN SPACES AND FORM
ELEMENTS FACING THE CENTER

Petals Peeling

PLAY OF LIGHT & SHADOW
LAYERED ROOFS & SLABS
STACKING OF FORM

Biophilia

WOODEN FACADES
UTILIZATION OF TREES & PLANTS
CURVILINEAR ELEMENTS

Roofs

BUILDING 1 (LEFT)
BUILDING 2 (RIGHT)

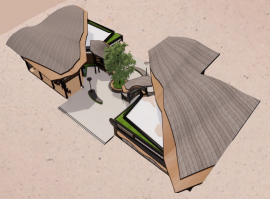

Second Floor Interiors

BUILDING 1: WORK/STUDY SPACE
BUILDING 2: DANCE STUDIO

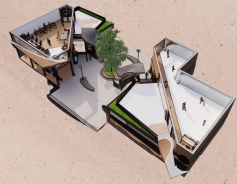

Ground Floor Interiors

BUILDING 1: EVENT SPACE
BUILDING 2: GYM SPACE



Ground Floor Plans

BUILDING 1 AND 2



Second Floor Plans

BUILDING 1 AND 2



Longitudinal Section

BUILDING 1



Cross Sections

BUILDING 1 AND 2

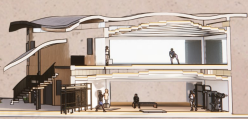

Longitudinal Section

BUILDING 2

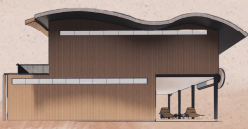

Left Elevation

BUILDING 1

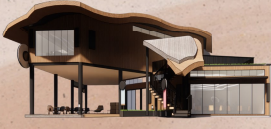

Right Elevation

BUILDING 1

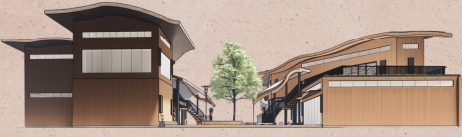

Rear Elevation

BUILDING 1 AND 2

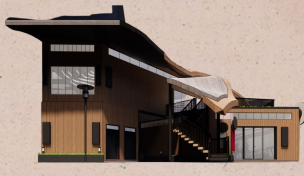

Left Elevation

BUILDING 2



Right Elevation

BUILDING 2

Front Elevation

BUILDING 1 AND 2

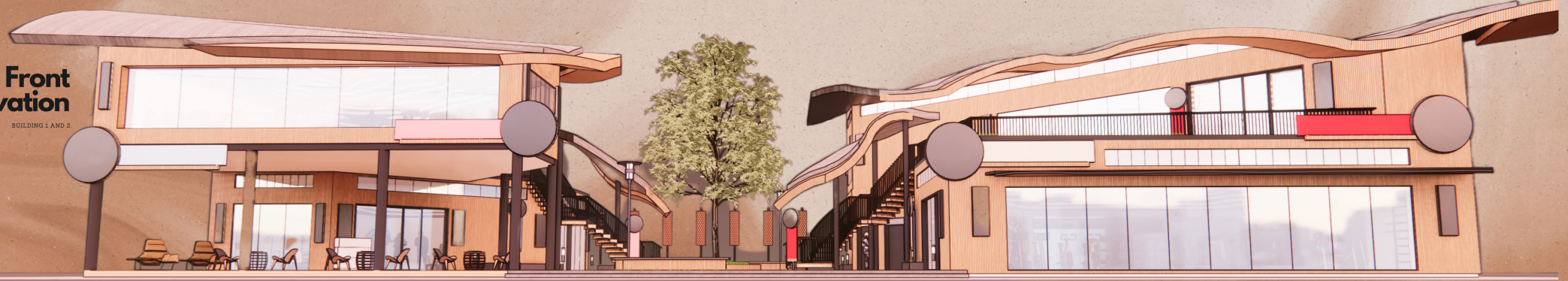



Open Area



Work/Study Space

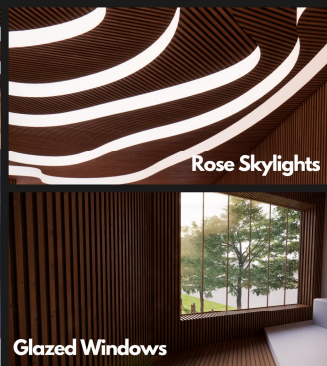

Rose Skylights



Comfort Room



Site Normal Perspective



Petal Shaped Wooden Benches



Resistant Wood



Event Space

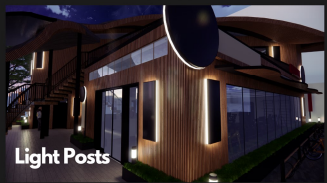

Light Posts



Open Area Night Perspective

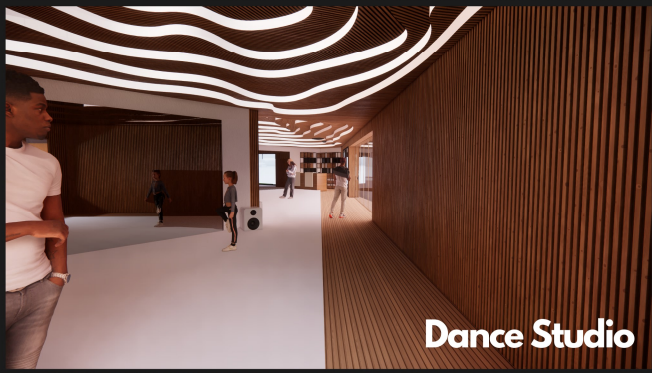

Dance Studio



Garbage Section



Wood Materials

ROSAS COMPLEX

A CLUSTERED ACTIVITY ESTABLISHMENT LOCATED IN MAGINHAWA ST. THAT EXHIBITS THE FILIPINO CULTURE OF COMMUNITY THROUGH THE SPIRIT OF HOPE AND DEMOCRACY



OLIVER JAISON D. JURIA

'SET YOUR HEART ABLAZE AND LET AUTHENTICITY FLOURISH'

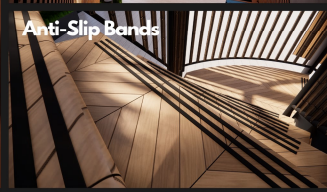

Anti-Slip Bands



Signage Boards



Movable Furniture



Landscaping



Gym Area

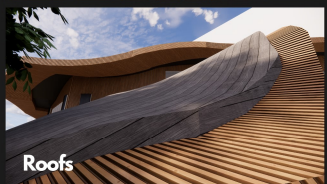

Roofs

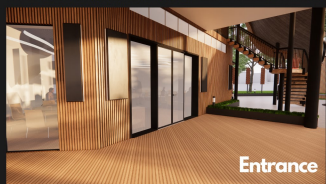

Entrance