

HILAMDAGAN

Ivy Zyrish V. Ong
III - B Landscape Architecture
UP College of Architecture

A Proposed Botanical Park & Arboretum in Mt. Timolan Protected Landscape

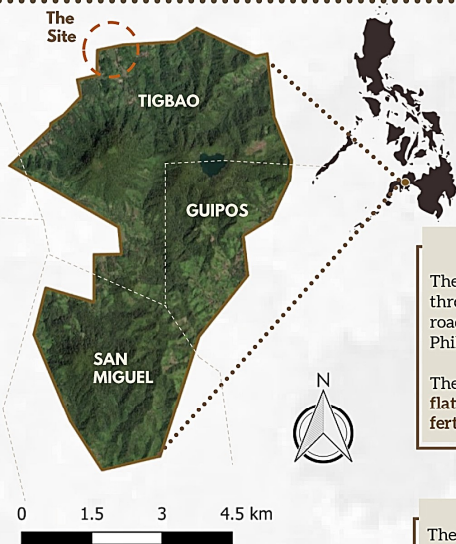

S	<p>The site is accessible through a 6-meter road connected to Pan-Philippine Highway.</p> <p>The site is relatively flat and has high fertility soil.</p>
W	<p>The site does not have defined boundaries.</p>
O	<p>The site is an open space and classified under expansion area.</p> <p>The site is surrounded by remnants of dipterocarp forest which has high biodiversity.</p>
T	<p>The site is located at the foot of Mt. Timolan peak which is moderately susceptible from rain-induced landslide.</p>

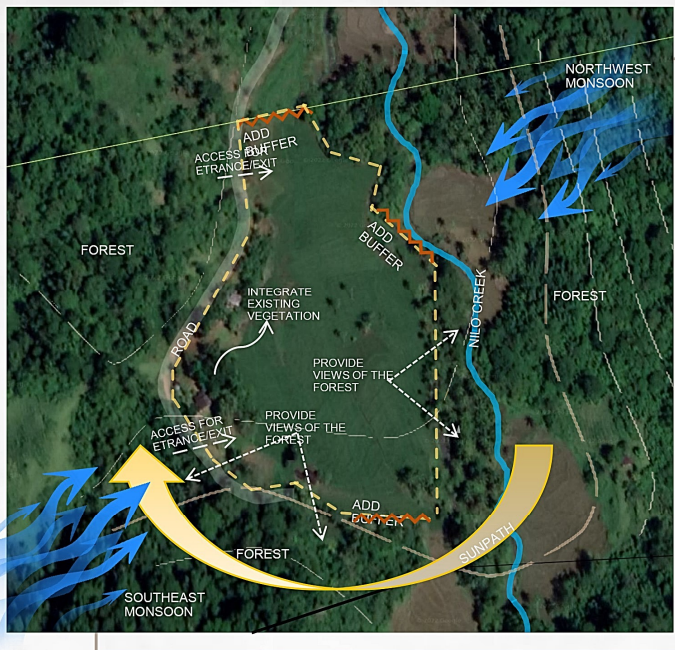

Mt. Timolan Protected Landscape

DESIGN CONCEPT

BUYO

BETEL LEAF



Subanen use buyo leaf for their traditional healing practices, as they believe that it has **therapeutic effect**. Moreover, they also believe that these leaves have **edifying effect** and play a **symbolic role** in mediating the relationship between nature and man.

DESIGN PHILOSOPHY

Symbolic Interaction Theory

"Human beings ascribe meaning to things based on experiences and these meanings affect their interaction with the environment"

Subanens have deep attachment to plants. With this, exposing locals or visitors to cultural familiarities of plants would ignite their understanding why these plants species are important and need preserving.

VISION

A botanical park that features culturally-useful plant species to Subanen people of MTPL, as a source of revitalization and preservation of their ethnobotanical knowledge

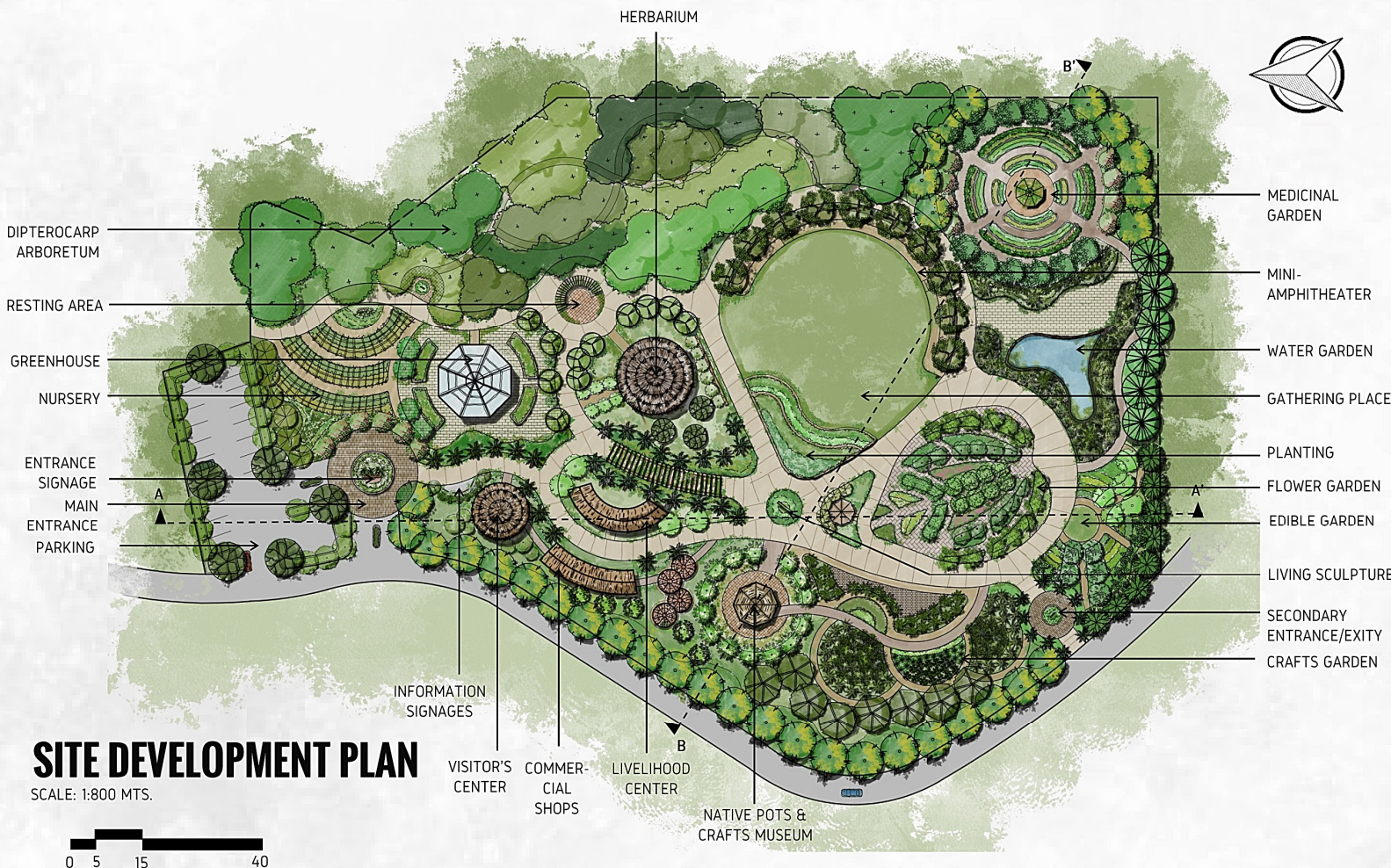



SECTION ELEVATION A-A'

SCALE: 1:750 MTS.

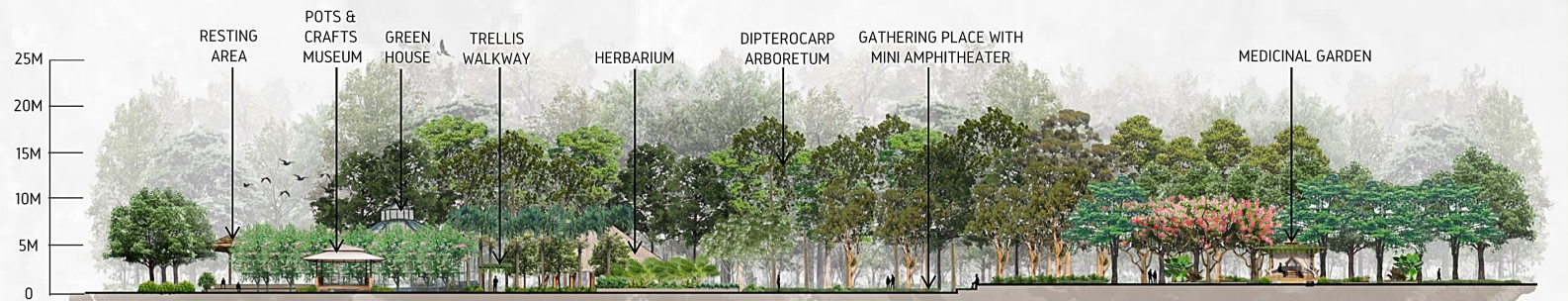

SECTION ELEVATION B-B'

SCALE: 1:600 MTS.



ENTRANCE SPOT PERSPECTIVE

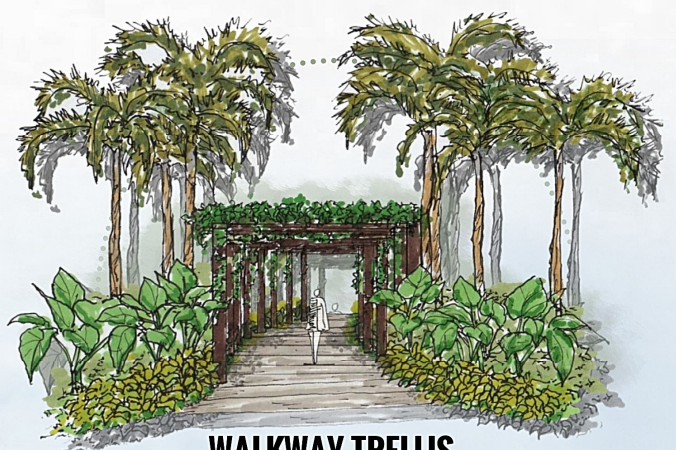

WALKWAY TRELLIS SPOT PERSPECTIVE



HILAMDAGAN

AERIAL PERSPECTIVE

A Proposed Botanical Park & Arboretum in Mt. Timolan Protected Landscape

Ivy Zyrish V. Ong
III - B Landscape Architecture
UP College of Architecture