

USAD KUHOL COMMUNITY PARK

DESIGN CONCEPT & PHILOSOPHY

THE DESIGN PROBLEM IS TO PLAN AND DESIGN A COMMUNITY PARK APPLYING THE BASE, VERTICAL, AND OVERHEAD PLANE ELEMENTS AND FEATURES. A SITE WITH AN AREA OF 16,440 SQ.M LOCATED ALONG QUEZON HIGHWAY NEAR A FEW RESIDENTIAL AND COMMERCIAL SPACES, WILL BE UTILIZED TO CATER THE PEOPLE RESIDING IN THE AREA WITH A RECREATIONAL AND FUNCTIONAL LANDSCAPE. THE MAIN GOAL OF THE DESIGN IS TO CREATE A SPACE THAT PROMOTES SERENITY WHICH WILL ALLOW HEALING FOR PEOPLE WHILE ENJOYING THE PROVIDED DIFFERENTIAL FUNCTIONAL AREAS.



VEHICULAR TRAFFIC (PHOTO COURTESY: MICHAEL VARGAS)
SNAIL SHELL
COLOR PALETTE

PENGE, SLOW, AND CONSISTENT—THESE DAILY CONDITIONS BASICALLY SUM UP THE TRAFFIC, SPECIFICALLY VEHICULAR, ON THE ROADS SURROUNDING THE CHOSEN SITE. FROM THIS STATE OF DAILY LIFE, THE LANDSCAPE ARCHITECTS CONCEPT BY MAIN DESIGN CONCEPT TO BE INTEGRATED INTO THE PARK.

THE TEAM TOOK AN INTEREST IN SNAILS, AS THEY ARE VIEWED TO BE ANALOGOUS TO THE SLOW VEHICULAR TRAFFIC. HOWEVER, THE DESIGN OF THEIR EXTERNAL STRUCTURE, IS TO BE APPLIED WITHIN THE WHOLE SITE. THIS WILL PROVIDE AN ADDITIONAL FEATURE TO THE CURVILINEAR INTERCONNECTING SYSTEMS, REPRESENTING THEM AS SORT AND TRAVELING AREAS.

THE PROJECT WILL FURTHER REFER TO PLANS, TAKING INSPIRATION FROM THE WORDS OF SANLORD NELSON. THERE IS A GREAT NEED FOR THE INTRODUCTION OF NEW VALUES IN OUR SOCIETY, WHERE RESPECT IS NOT NEARLY BETTER, WHERE SLOWERS CAN BE FASTER, AND WHERE LESS CAN BE MORE. AS THIS PARK WILL BE A RECREATING LANDSCAPE FOR THE ADJACENT RESIDENTIAL AND COMMERCIAL SPACES, PROVISION OF LIGHT GARDEN AND HONEY SPACES WILL BE ADDED TO IMPART THEM WITH EASE, COMFORT AND HEALING. THIS CONCEPT WILL FURTHER BE REINFORCED BY THE FACT THAT THE SITE IS LOCATED WITHIN A PENGE AND CONSISTENT AREA, CATERING TO A LARGE INFLOW OF PEOPLE THROUGH A COMMUNITY PARK.

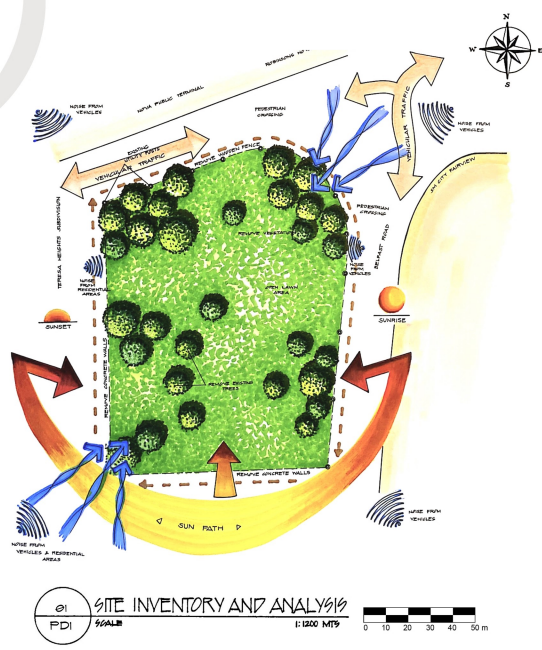

USAD KUHOL COMMUNITY PARK

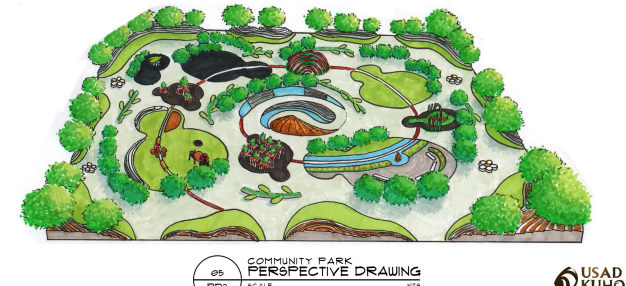
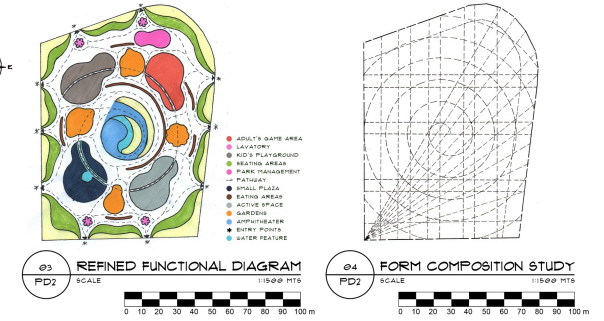

<p>L. ARCH. 12 LANDSCAPE ARCHITECTURE PROGRAM COLLEGE OF ARCHITECTURE UNIVERSITY OF THE PHILIPPINES, DILIMAN, Q.C.</p>	<p>GROUP MEMBERS: ANJALA, CHELLE KATILAN, M. (LEADER) BENEDICTO, GREGORY MATTHEW D. TORRES, LIZA JADE</p>	<p>PROJECT TITLE: LARCH. 12 MAJOR PLATE 1 - PARK DESIGN: PLAZA PERIPHERY 2</p> <p>LOCATION: PASONG PUTIK, QUEZON CITY, 2ND DISTRICT, NCR</p>	<p>FACULTY IN-CHARGE: BRILLANTES, JACLYN ALEXANDRA MARIE</p>	<p>SHEET CONTENTS: PROJECT INTRODUCTION SITE INVENTORY & ANALYSIS DESIGN CONCEPT & PHILOSOPHY</p>	<p>SHEET NO.: 1</p>

<p>L. ARCH. 12 LANDSCAPE ARCHITECTURE PROGRAM COLLEGE OF ARCHITECTURE UNIVERSITY OF THE PHILIPPINES, DILIMAN, Q.C.</p>	<p>GROUP MEMBERS: ANJALA, CHELLE KATILAN, M. (LEADER) BENEDICTO, GREGORY MATTHEW D. TORRES, LIZA JADE</p>	<p>PROJECT TITLE: LARCH. 12 MAJOR PLATE 1 - PARK DESIGN: PLAZA PERIPHERY 2</p> <p>LOCATION: PASONG PUTIK, QUEZON CITY, 2ND DISTRICT, NCR</p>	<p>FACULTY IN-CHARGE: BRILLANTES, JACLYN ALEXANDRA MARIE</p>	<p>SHEET CONTENTS: SITE DEVELOPMENT PLAN REFINED FUNCTIONAL DIAGRAM FORM COMPOSITION STUDY COMMUNITY PARK PERSPECTIVE DRAWING</p>	<p>SHEET NO.: 2</p>

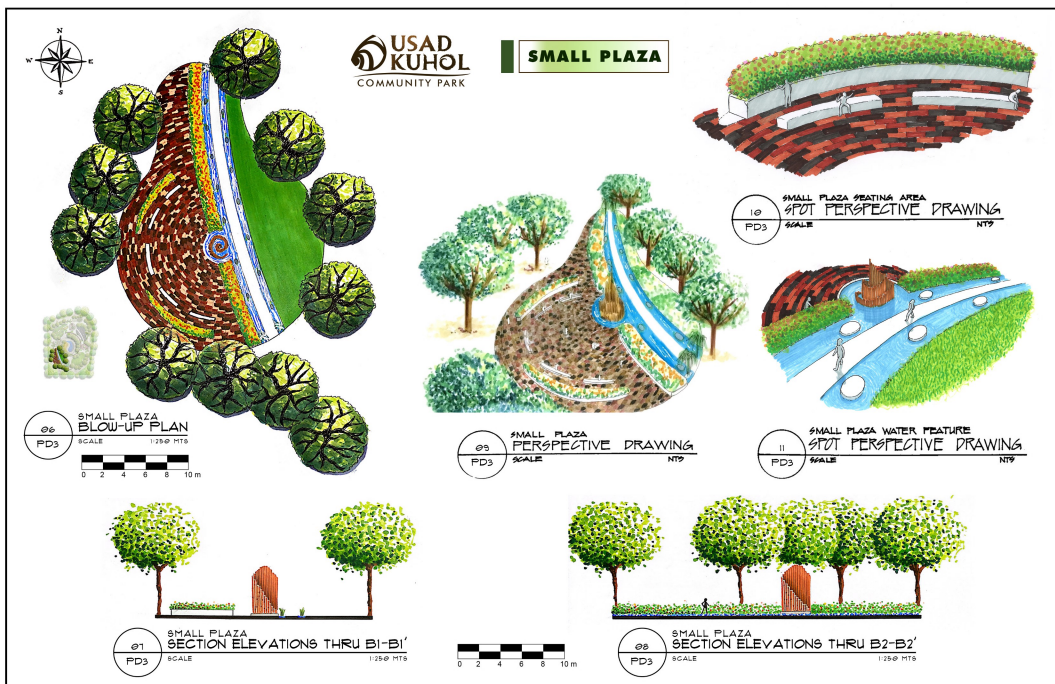

<p>L. ARCH. 12 LANDSCAPE ARCHITECTURE PROGRAM COLLEGE OF ARCHITECTURE UNIVERSITY OF THE PHILIPPINES, DILIMAN, Q.C.</p>	<p>GROUP MEMBERS: ANJALA, CHELLE KATILAN, M. (LEADER) BENEDICTO, GREGORY MATTHEW D. TORRES, LIZA JADE</p>	<p>PROJECT TITLE: LARCH. 12 MAJOR PLATE 1 - PARK DESIGN: PLAZA PERIPHERY 2</p> <p>LOCATION: PASONG PUTIK, QUEZON CITY, 2ND DISTRICT, NCR</p>	<p>FACULTY IN-CHARGE: BRILLANTES, JACLYN ALEXANDRA MARIE</p>	<p>SHEET CONTENTS: SMALL PLAZA BLOW-UP PLAN SMALL PLAZA SECTION ELEVATIONS SMALL PLAZA PERSPECTIVE DRAWINGS</p>	<p>SHEET NO.: 3</p>

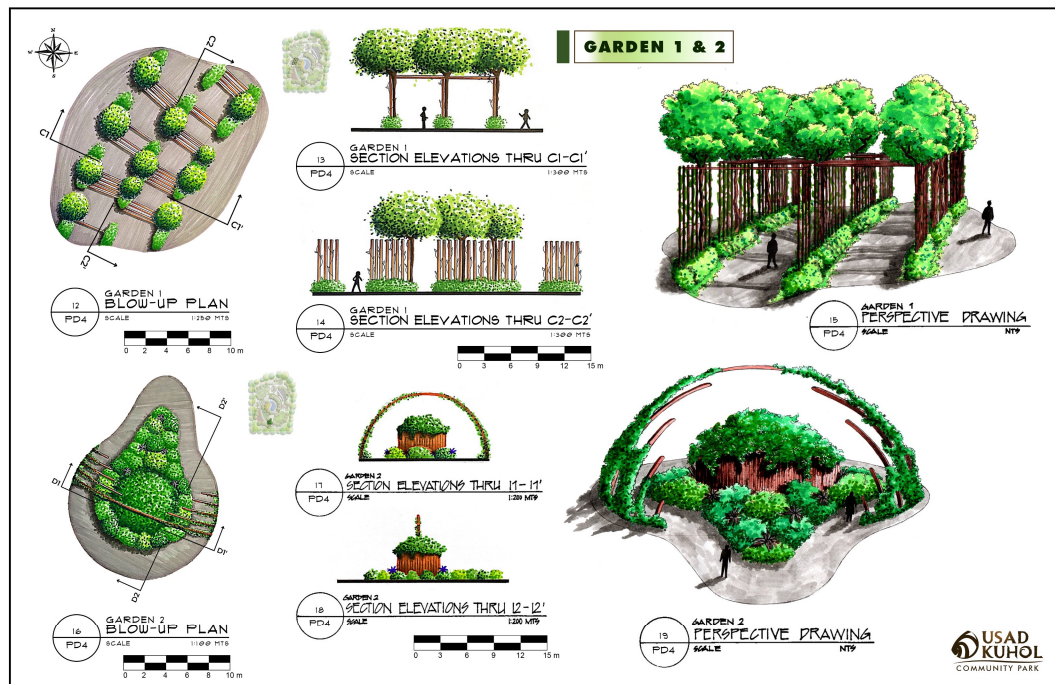

<p>L. ARCH. 12 LANDSCAPE ARCHITECTURE PROGRAM COLLEGE OF ARCHITECTURE UNIVERSITY OF THE PHILIPPINES, DILIMAN, Q.C.</p>	<p>GROUP MEMBERS: ANJALA, CHELLE KATILAN, M. (LEADER) BENEDICTO, GREGORY MATTHEW D. TORRES, LIZA JADE</p>	<p>PROJECT TITLE: LARCH. 12 MAJOR PLATE 1 - PARK DESIGN: PLAZA PERIPHERY 2</p> <p>LOCATION: PASONG PUTIK, QUEZON CITY, 2ND DISTRICT, NCR</p>	<p>FACULTY IN-CHARGE: BRILLANTES, JACLYN ALEXANDRA MARIE</p>	<p>SHEET CONTENTS: GARDEN NO. 1 BLOW-UP PLAN GARDEN NO. 1 SECTION ELEVATIONS GARDEN NO. 1 PERSPECTIVE DRAWING GARDEN NO. 2 BLOW-UP PLAN GARDEN NO. 2 SECTION ELEVATIONS GARDEN NO. 2 PERSPECTIVE DRAWING</p>	<p>SHEET NO.: 4</p>

GARDEN 3 & 4

20 GARDEN 3 BLOW-UP PLAN
FD6 SCALE 1:300 HTS

24 GARDEN 4 BLOW-UP PLAN
FD6 SCALE 1:300 HTS

21 GARDEN 3 SECTION ELEVATION THRU E1-E1'
FD6 SCALE 1:300 HTS

22 GARDEN 3 SECTION ELEVATION THRU E2-E2'
FD6 SCALE 1:300 HTS

25 GARDEN 4 SECTION ELEVATION THRU H1-H1'
FD6 SCALE 1:300 HTS

26 GARDEN 4 SECTION ELEVATION THRU H2-H2'
FD6 SCALE 1:300 HTS

23 GARDEN 3 PERSPECTIVE DRAWING
NT9 SCALE

27 GARDEN 4 PERSPECTIVE DRAWING
NT9 SCALE

L. ARCH. 12 LANDSCAPE DESIGN 2 LANDSCAPE ARCHITECTURE PROGRAM COLLEGE OF ARCHITECTURE UNIVERSITY OF THE PHILIPPINES, DILMANN, Q.C.	GROUP MEMBERS: ANON, EARL PACO B. ANONIA, CYRILLE MARLA M. LEE, JEANNE D. RATCH, GILBERT MATTHEW D. TUBIO, LYKA JADE	PROJECT TITLE: L. ARCH. 12 MAJOR PLATE 1 - PARK DESIGN: PLAZA PERIPHERY 2 LOCATION: PASONG PUTIK, QUEZON CITY, 2ND DISTRICT, NCR	FACULTY IN-CHARGE: BRILLANTES, JACLYN ALEXANDRA MARIE	SHEET CONTENTS: GARDEN NO.3 BLOW-UP PLAN GARDEN NO.3 SECTION ELEVATIONS GARDEN NO.3 PERSPECTIVE DRAWING GARDEN NO.4 BLOW-UP PLAN GARDEN NO.4 SECTION ELEVATIONS GARDEN NO.4 PERSPECTIVE DRAWING	5
--	---	---	--	---	----------

KID'S PLAYGROUND

28 KID'S PLAYGROUND BLOW-UP PLAN
FD6 SCALE 1:300 HTS

29 KID'S PLAYGROUND SECTION ELEVATION THRU D1-D1'
FD6 SCALE 1:300 HTS

32 KID'S PLAYGROUND MONKEY BARS SPOT PERSPECTIVE DRAWING
NT9 SCALE

33 KID'S PLAYGROUND WORM SLIDE SPOT PERSPECTIVE DRAWING
NT9 SCALE

31 KID'S PLAYGROUND MUSHROOM OVERHEAD SPOT PERSPECTIVE DRAWING
NT9 SCALE

34 KID'S PLAYGROUND SWING SPOT PERSPECTIVE DRAWING
NT9 SCALE

L. ARCH. 12 LANDSCAPE DESIGN 2 LANDSCAPE ARCHITECTURE PROGRAM COLLEGE OF ARCHITECTURE UNIVERSITY OF THE PHILIPPINES, DILMANN, Q.C.	GROUP MEMBERS: ANON, EARL PACO B. ANONIA, CYRILLE MARLA M. LEE, JEANNE D. RATCH, GILBERT MATTHEW D. TUBIO, LYKA JADE	PROJECT TITLE: L. ARCH. 12 MAJOR PLATE 1 - PARK DESIGN: PLAZA PERIPHERY 2 LOCATION: PASONG PUTIK, QUEZON CITY, 2ND DISTRICT, NCR	FACULTY IN-CHARGE: BRILLANTES, JACLYN ALEXANDRA MARIE	SHEET CONTENTS: KID'S PLAYGROUND BLOW-UP PLAN KID'S PLAYGROUND SECTION ELEVATIONS KID'S PLAYGROUND SPOT PERSPECTIVE DRAWINGS	6
--	---	---	--	---	----------

AMPHITHEATER & ADULT'S GAME AREA

35 AMPHITHEATRE BLOW-UP PLAN
FD1 SCALE 1:400 HTS

40 ADULT'S GAME AREA BLOW-UP PLAN
FD1 SCALE 1:400 HTS

36 AMPHITHEATRE SECTION ELEVATION THRU J1-J1'
FD1 SCALE 1:400 HTS

37 AMPHITHEATRE SECTION ELEVATION THRU J2-J2'
FD1 SCALE 1:400 HTS

42 ADULT'S GAME AREA SECTION ELEVATION THRU F2-F2'
FD1 SCALE 1:400 HTS

41 ADULT'S GAME AREA SECTION ELEVATION THRU F1-F1'
FD1 SCALE 1:400 HTS

38 AMPHITHEATRE STAGE SPOT PERSPECTIVE DRAWING
NT6 SCALE

39 AMPHITHEATRE SEATING AREAS SPOT PERSPECTIVE DRAWING
NT6 SCALE

43 ADULT'S GAME AREA PERSPECTIVE DRAWING
NT9 SCALE

L. ARCH. 12 LANDSCAPE DESIGN 2 LANDSCAPE ARCHITECTURE PROGRAM COLLEGE OF ARCHITECTURE UNIVERSITY OF THE PHILIPPINES, DILMANN, Q.C.	GROUP MEMBERS: ANON, EARL PACO B. ANONIA, CYRILLE MARLA M. LEE, JEANNE D. RATCH, GILBERT MATTHEW D. TUBIO, LYKA JADE	PROJECT TITLE: L. ARCH. 12 MAJOR PLATE 1 - PARK DESIGN: PLAZA PERIPHERY 2 LOCATION: PASONG PUTIK, QUEZON CITY, 2ND DISTRICT, NCR	FACULTY IN-CHARGE: BRILLANTES, JACLYN ALEXANDRA MARIE	SHEET CONTENTS: AMPHITHEATRE BLOW-UP PLAN AMPHITHEATRE SECTION ELEVATIONS AMPHITHEATRE SPOT PERSPECTIVE DRAWING ADULT'S GAME AREA BLOW-UP PLAN ADULT'S GAME AREA SECTION ELEVATIONS ADULT'S GAME AREA PERSPECTIVE DRAWING	7
--	---	---	--	---	----------

ACTIVE AREA

44 ACTIVE AREA BLOW-UP PLAN
FD6 SCALE 1:300 HTS

45 ACTIVE AREA SECTION ELEVATION THRU G1-G1'
FD6 SCALE 1:400 HTS

46 ACTIVE AREA SECTION ELEVATION THRU G2-G2'
FD6 SCALE 1:400 HTS

47 ACTIVE AREA SPOT PERSPECTIVE DRAWING
NT9 SCALE

41 PARK MANAGEMENT BLOW-UP PLAN
FD6 SCALE 1:300 HTS

48 PARK MANAGEMENT PERSPECTIVE DRAWING
NT9 SCALE

OTHER AREAS

49 EATING AREAS SPOT PERSPECTIVE DRAWING
NT6 SCALE

50 LAVATORY PERSPECTIVE DRAWING
NT6 SCALE

51 SEATING AREAS SPOT PERSPECTIVE DRAWING
NT6 SCALE

L. ARCH. 12 LANDSCAPE DESIGN 2 LANDSCAPE ARCHITECTURE PROGRAM COLLEGE OF ARCHITECTURE UNIVERSITY OF THE PHILIPPINES, DILMANN, Q.C.	GROUP MEMBERS: ANON, EARL PACO B. ANONIA, CYRILLE MARLA M. LEE, JEANNE D. RATCH, GILBERT MATTHEW D. TUBIO, LYKA JADE	PROJECT TITLE: L. ARCH. 12 MAJOR PLATE 1 - PARK DESIGN: PLAZA PERIPHERY 2 LOCATION: PASONG PUTIK, QUEZON CITY, 2ND DISTRICT, NCR	FACULTY IN-CHARGE: BRILLANTES, JACLYN ALEXANDRA MARIE	SHEET CONTENTS: ACTIVE AREA BLOW-UP PLAN ACTIVE AREA SECTION ELEVATIONS ACTIVE AREA SPOT PERSPECTIVE DRAWING PARK MANAGEMENT BLOW-UP PLAN PARK MANAGEMENT PERSPECTIVE DRAWING EATING AREAS SPOT PERSPECTIVE DRAWING SEATING AREAS SPOT PERSPECTIVE DRAWING	8
--	---	---	--	---	----------